

Note there appears to have been a mistake made by the Squire in writing the application for this land by inverting the application thus ~~wrote~~ instead of ~~of~~ as inserted in the rough draught ~~being~~ being surveyed before hand Mr Laymar therefore requests the acceptance of this return by his pay<sup>ing</sup> up the areas of purchase there is no dispute in case  
John McClean

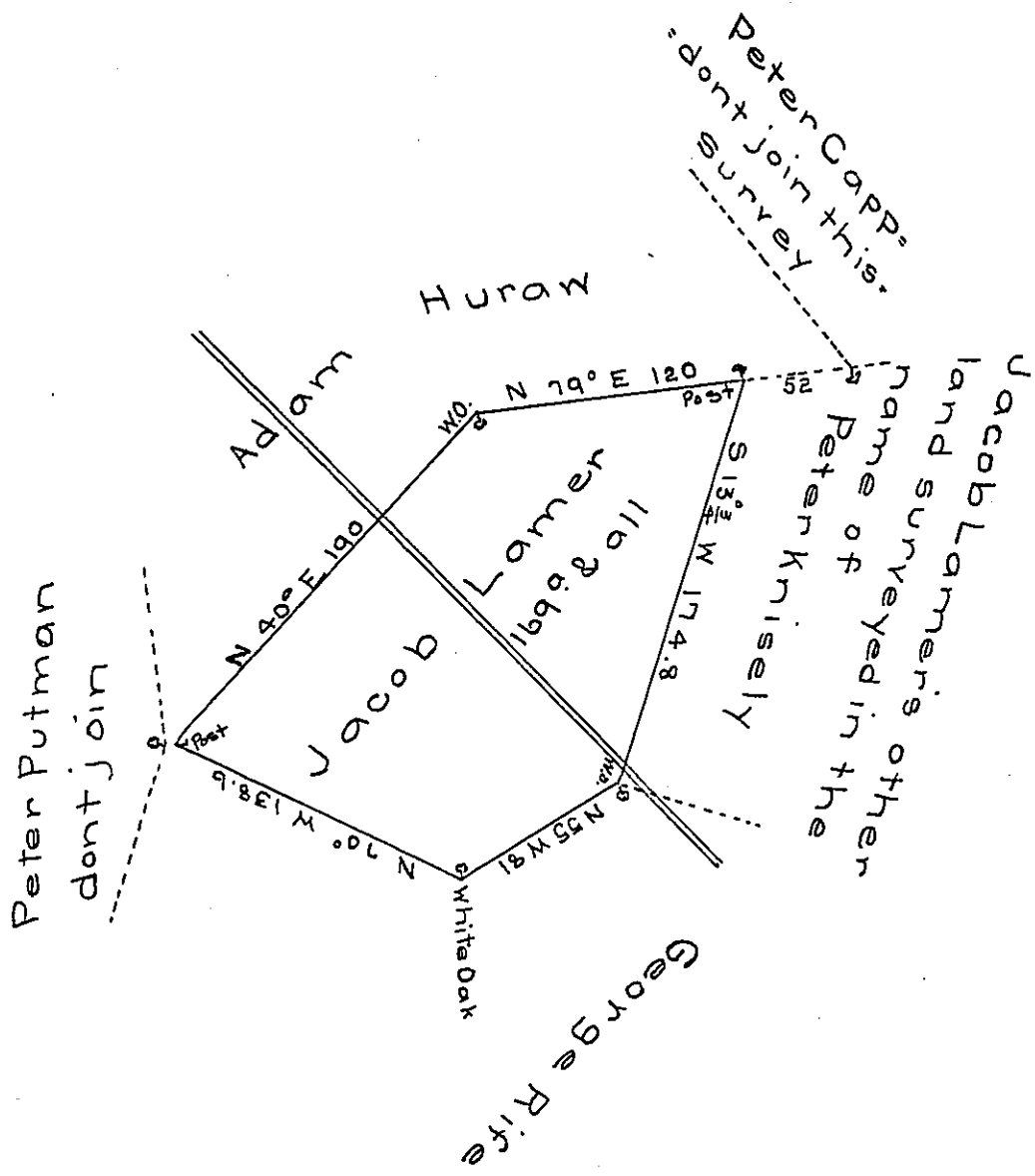

Situate on the Great Road leading from Berlin to Jones's Mill and on the waters of Cox's Creek, part in Somerset and part in Milford townships Somerset County and surveyed the 14th day of March 1807 in pursuance of a warrant dated the 12th day of December 1806.

To Samuel Cochran Esquire

Surveyor General of Pennsylvania

John M<sup>c</sup>Clean

Deputy

IN TESTIMONY that the above is a copy of the original remaining on file in the Department of Internal Affairs of Pennsylvania, made conformably to an Act of Assembly approved the 16th day of February, 1833, I have hereunto set my Hand and caused the Seal of said Department to be affixed at Harrisburg, this fourth day of October 1905

*Isaac D. Brown*  
Secretary of Internal Affairs.